Map 19

POLLUTANT LOAD HIGH PRIORITY HUC12 WATERSHEDS WITHIN KENOSHA COUNTY

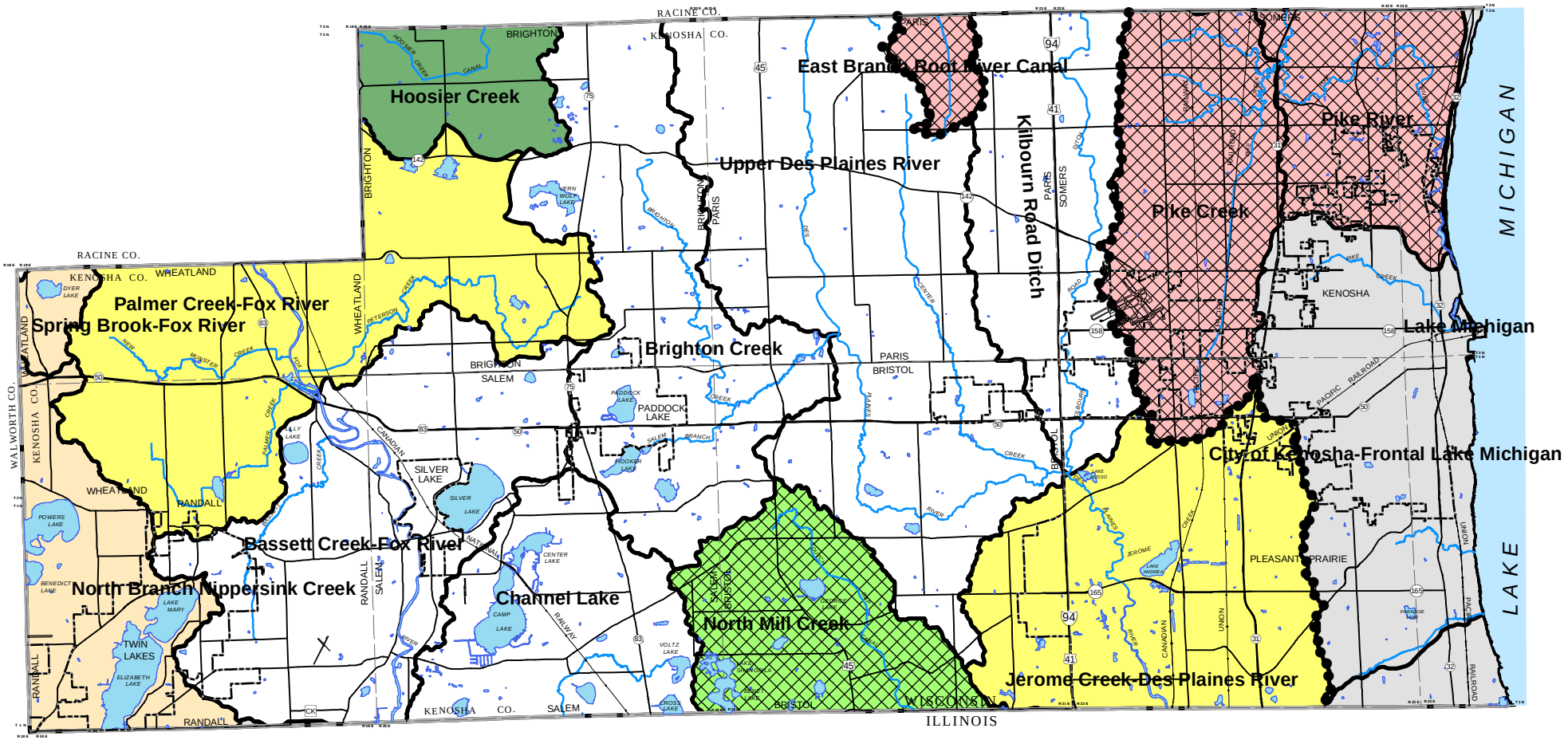

POLLUTANT SOURCE

- NITROGEN, PHOSPHORUS & SEDIMENT
- PHOSPHORUS & SEDIMENT
- PHOSPHORUS
- NITROGEN
- SEDIMENT

- APPROVED 9 KEY ELEMENT PLAN
- NOT INCLUDED IN STEPL MODEL
- SURFACE WATER
- SUBCONTINENTAL DIVIDE

N

0 2.5 5 Miles

Source: Kenosha County Planning & Development, and USGS